

TUGAS MATA KULIAH JARINGAN KOMPUTER

“Subnet Troubleshooting Game”

Nama : ARFATTUSTARY NOORFIZIR

NIM : 09011281520105

**SISTEM KOMPUTER
FAKULTAS ILMU KOMPUTER
UNIVERSITAS SRIWIJAYA**

2017

Level 1 (Tiga Buah Kasus)

...Anytown Field Office...

Subnet Mask : 255.255.255.118 diganti dengan 255.255.255.192 karena membutuhkan 4 subnets

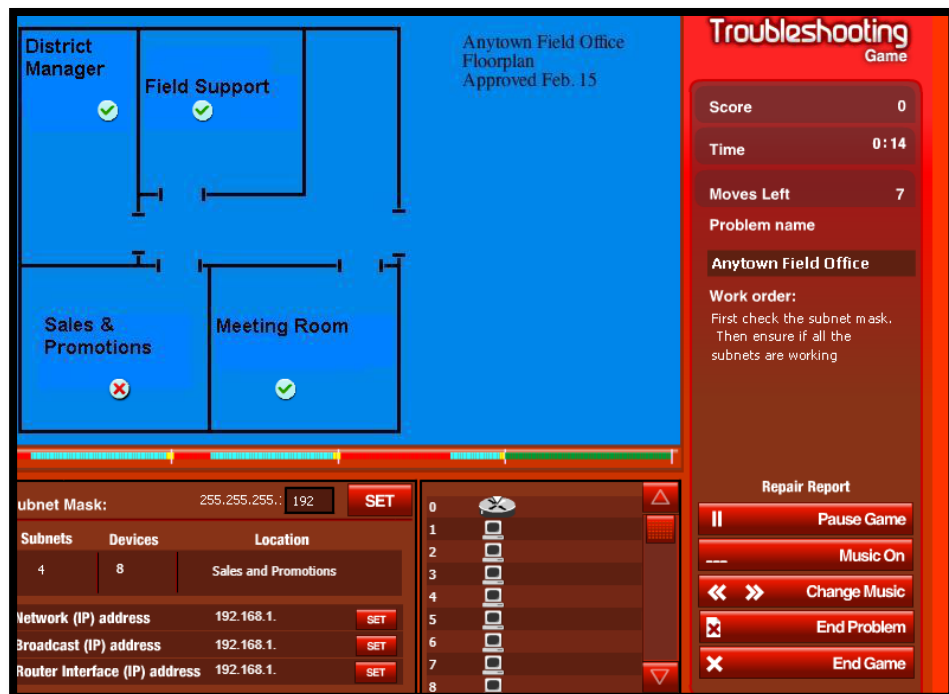

Sales & Promotion

- Network Address 192.168.1.192
- Broadcast Address 192.168.1.255
- Router Interface Address 192.168.1.254

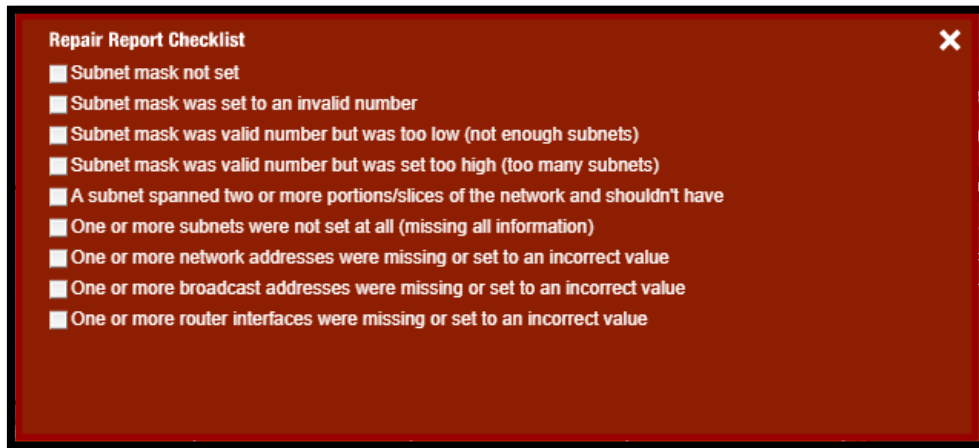

Repair Report Checklist diisi : 2 dan 6

...Burbsville...

Subnet Mask : 255.255.255.128 diganti 255.255.255.192 karena membutuhkan 4 subnets

Subnets	Devices	Location
2	0	On-Site Warehouse

Network (IP) address	192.168.1.
Broadcast (IP) address	192.168.1.
Router Interface (IP) address	192.168.1.

- **District Manager**

Broadcast : 192.168.1.191

Router Interface : 192.168.1.190

- **On-Site Warehouse**

Network Address : 192.168.1.192

Broadcast Address : 192.168.1.255

Router Interface Address : 192.168.1.254

Repair Report Checklist : 3,5,6,7,8, dan 9

...Metropolis...

Subnet Mask : 255.255.255.240 diganti dengan 255.255.255.224 karena membutuhkan 8 subnets

- **Office Support Staff**

Network Address : 192.168.1.96

- **Local IT**

Network Address : 192.168.1.128

- **On-Site Storage**

Network Address : 192.168.1.224

Broadcast Address : 192.168.1.255

Router Interface Address : 192.168.1.254

Repair Report Checklist : 4 dan 7

Level 2

...Shipping and Receiving...

Subnets	Systems	Locations
4	8	1Dr. Slex Storage

Network (IP) address	192.168.1.224	SET
Subnetmask (IP) address	192.168.1.255	SET
Router Interface (IP) address	192.168.1.254	SET

- **Dock 1**

Network Address : 192.168.1.0

- **Dock 2**

Network Address : 192.168.1.64

Router Interface Address : 192.168.1.126

- **Dock 3**

Network Address : 192.168.1.128

- **Dock 4**

Network Address : 192.168.1.192

Repair Report Checklist : 7 dan 9

...Call Center...

Call Center Training

Network Address : 192.168.1.64

Broadcast Address : 192.168.1.127

Router Interface Address : 192.168.1.126

Entrance and Management

Network Address : 192.168.1.192

Repair Report Checklist : 5,7,8, dan 9

- **Call Center Training**

Network Address : 192.168.1.64

Broadcast Address : 192.168.1.127

Router Interface Address : 192.168.1.126

- **Entrance and Management**

Network Address : 192.168.1.192

Repair Report Checklist : 5,7,8, dan 9

...Manufacturing...

Subnets	Devices	Location
8	24	Entrance and Management

Network (IP) address	SET
192.168.1.132	SET
Sprocket (IP) address	SET
192.168.1.255	SET
Router Interface (IP) address	SET
192.168.1.254	SET

Repair Report Checklist: 5,7,8,dan 9

- **Cog Manufacturing**

Network Address : 192.168.1.64

Broadcast Address : 192.168.1.95

Router Interface Address : 192.168.1.94

- **Sprocket Manufacturing :**

Broadcast Address : 192.168.1.159

Router Interface Address : 192.168.1.158

Repair Report Checklist : 5,7,8,dan 9

...R + D Lab...

Research and Development Floorplan: Approved June 25

Subnet Mask: 255.255.255.242 SET

Subnets	Devices	Location
0	4	

Network (IP) address 192.168.1.0 SET
Broadcast (IP) address 192.168.1.31 SET
Router Interface (IP) address 192.168.1.32 SET

Troubleshooting Game
Score 4200
Time 12:09
Moves Left 9
Problem name R + D Lab
Work order: Some values can look right at first glance but upon further review are incorrect.
Do you see odd values which are still acceptable?
Repair Report
Pause Game
Music On
Change Music
End Problem
End Game

Subnet Mask : 255.255.255.242 diganti 255.255.255.224 karena membutuhkan 8 subnets

- **Machine Shop**

Router Interface Address 192.168.1.30

- **Product Development**

Router Interface Address 192.168.1.62

- **Safety**

Router Interface Address 192.168.1.94

- **Library**

Network Address 192.168.1.96

Broadcast Address : 192.168.1.127

Router Interface Address : 192.168.1.126

Note : Ketika moves left habis, level completed (?)